

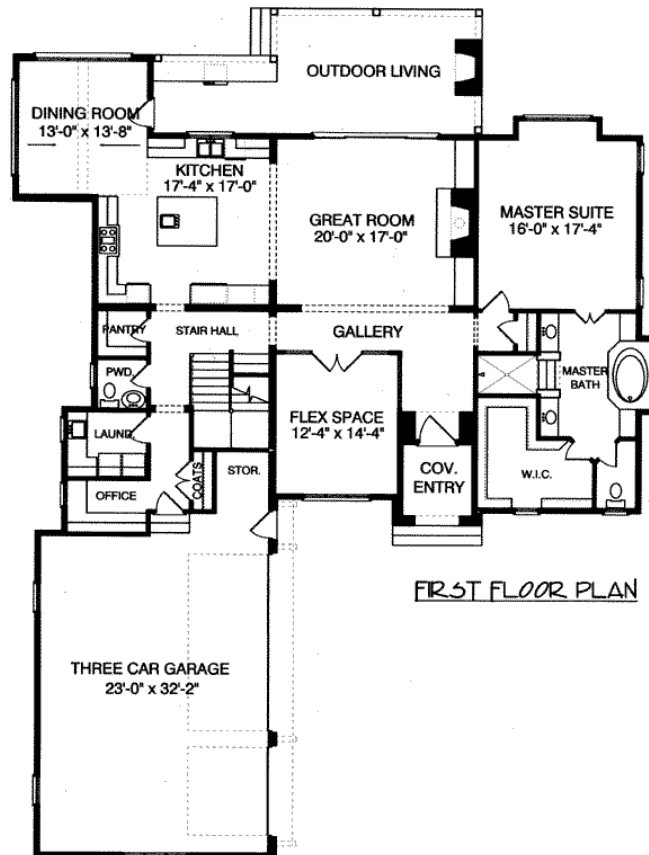

4004 Sydney

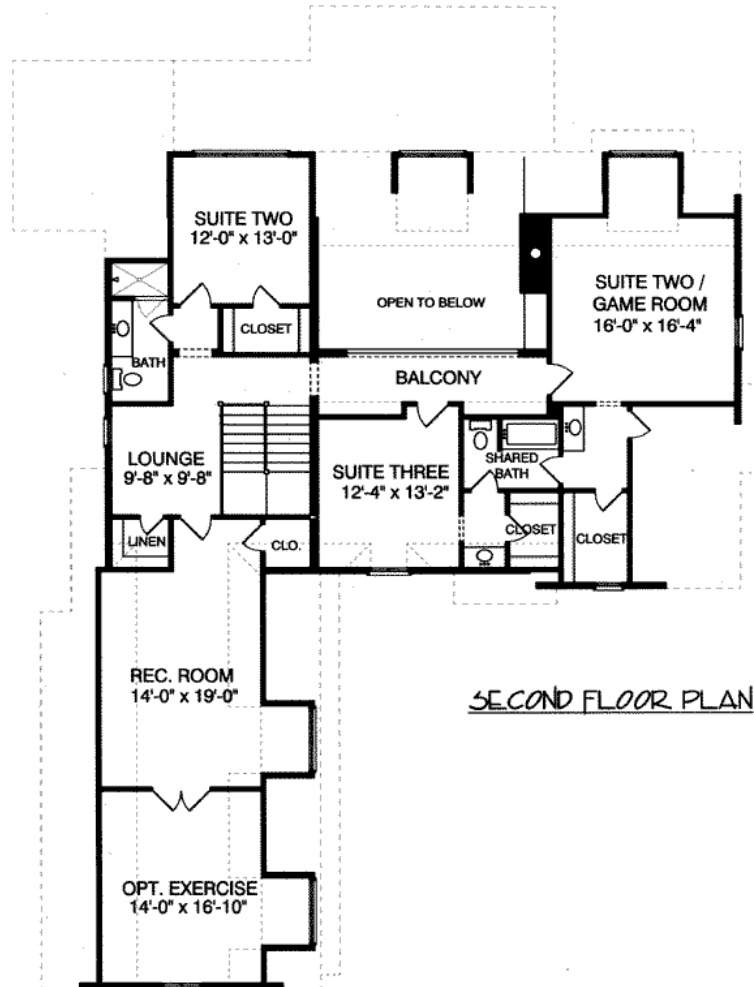



- **Total Living Area: 4004**
- Main Living Area: 2292
- Upper Living Area: 1712
- Garage Area: 863
- Garage Type: Attached
- Garage Bays: 3
- House Width: 64'8
- House Depth: 86'6
- Number of Stories: 2
- Bedrooms: 4
- Full Baths: 3
- Half Baths: 1
- Max Ridge Height: 37'7 from Front Door Floor Level
- Primary Roof Pitch: 14:12
- Roof Framing: Unknown
- Porch: 398 sq ft
- 1st Floor Master: Yes
- Main Ceiling Height: 10
- Upper Ceiling Height: 9

