

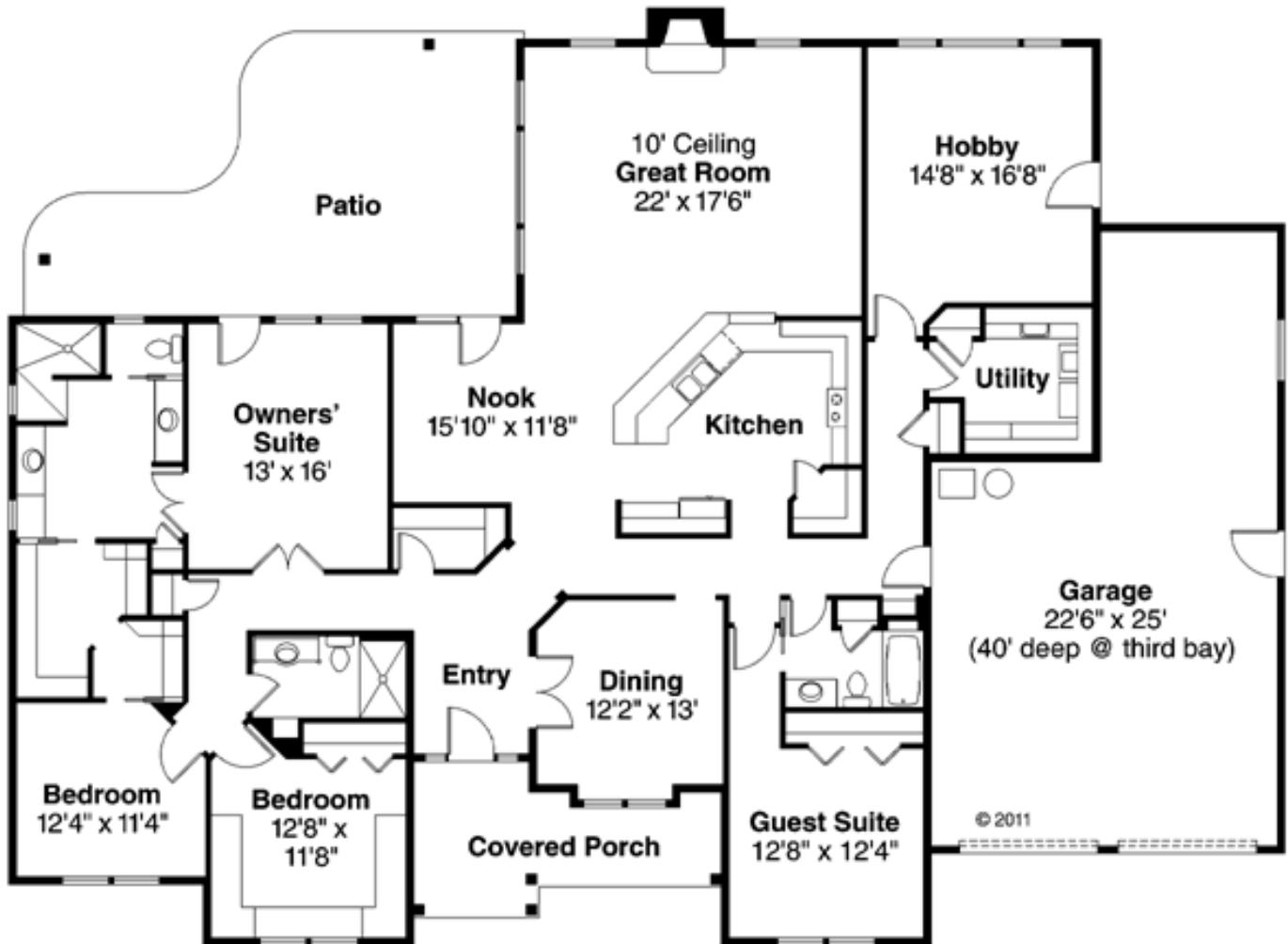

Unrivaled Homes
3000 Tulsa



- **Total Living Area: 3000**
- Main Living Area: 3000
- Garage Area: 773
- Garage Type: Attached
- Garage Bays: 3
- House Width: 83'
- House Depth: 61'
- Number of Stories: 1
- Bedrooms: 4
- Full Baths: 3
- Max Ridge Height: 20'11
- Primary Roof Pitch: 6:12
- Roof Load: 25 psf
- Roof Framing: Truss
- Porch: 141 sq ft
- Formal Dining Room: Yes
- FirePlace: Yes
- 1st Floor Master: Yes
- Main Ceiling Height: 9'