

Base Price \$345,000

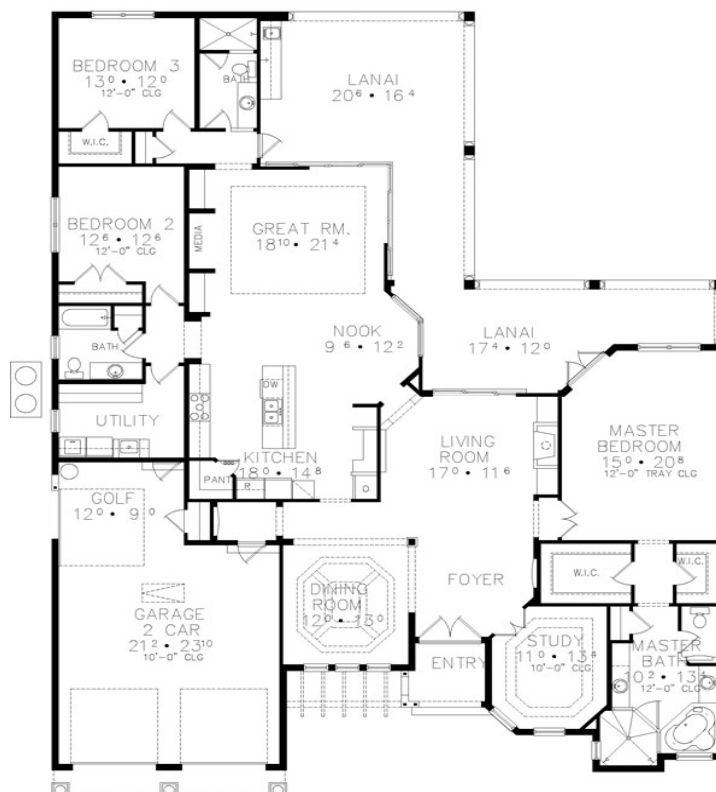

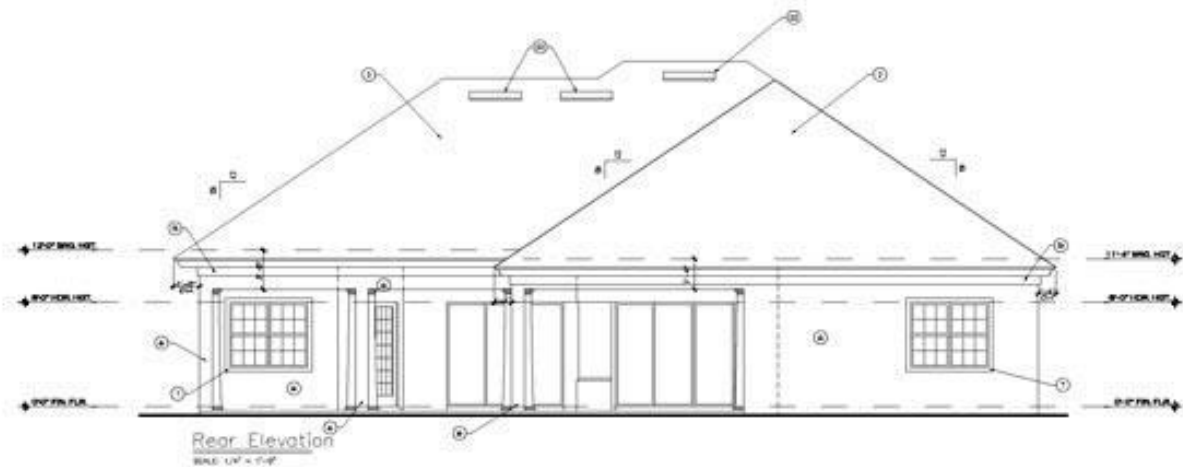

- **Total Living Area: 2962**

- Main Living Area: 2962
- Garage Area: 656
- Garage Type: Attached
- Garage Bays: 2
- House Width: 64'6
- House Depth: 85'4
- Number of Stories: 1
- Bedrooms: 3
- Full Baths: 3
- Max Ridge Height: 28'
- Primary Roof Pitch: 8:12
- Roof Load: 20 psf
- Roof Framing: Truss
- Porch: 781 sq ft
- Formal Dining Room: Yes
- 1st Floor Master: Yes
- Main Ceiling Height: 11