

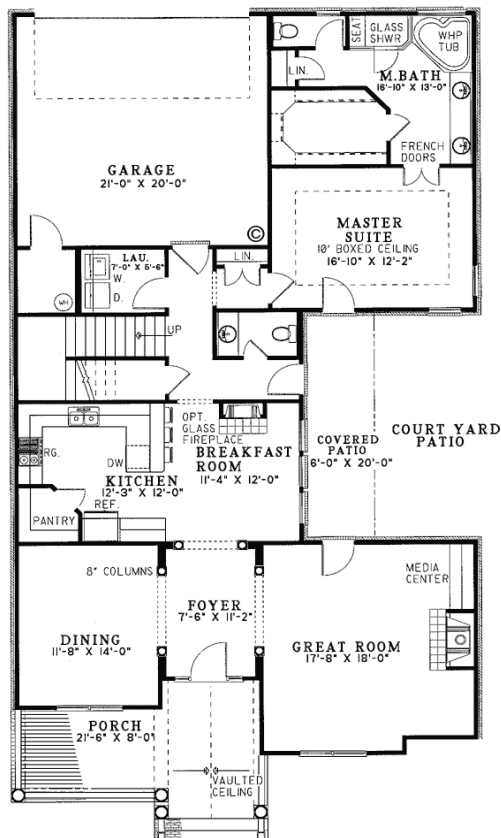

2146 Vermont

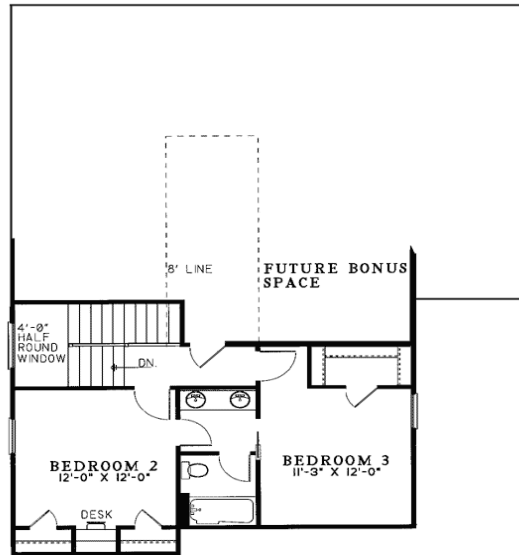



- **Total Living Area: 2146**

- Main Living Area: 1654
- Upper Living Area: 492
- Garage Area: 464
- Garage Type: Attached
- Garage Bays: 2
- House Width: 38'10
- House Depth: 70'4
- Number of Stories: 2
- Bedrooms: 3
- Full Baths: 2
- Half Baths: 1
- Primary Roof Pitch: 10:12
- Roof Load: 45 psf
- Roof Framing: Stick
- Porch: 324 sq ft
- Formal Dining Room: Yes
- FirePlace: Yes
- 1st Floor Master: Yes
- Main Ceiling Height: 9'
- Upper Ceiling Height: 8'

