

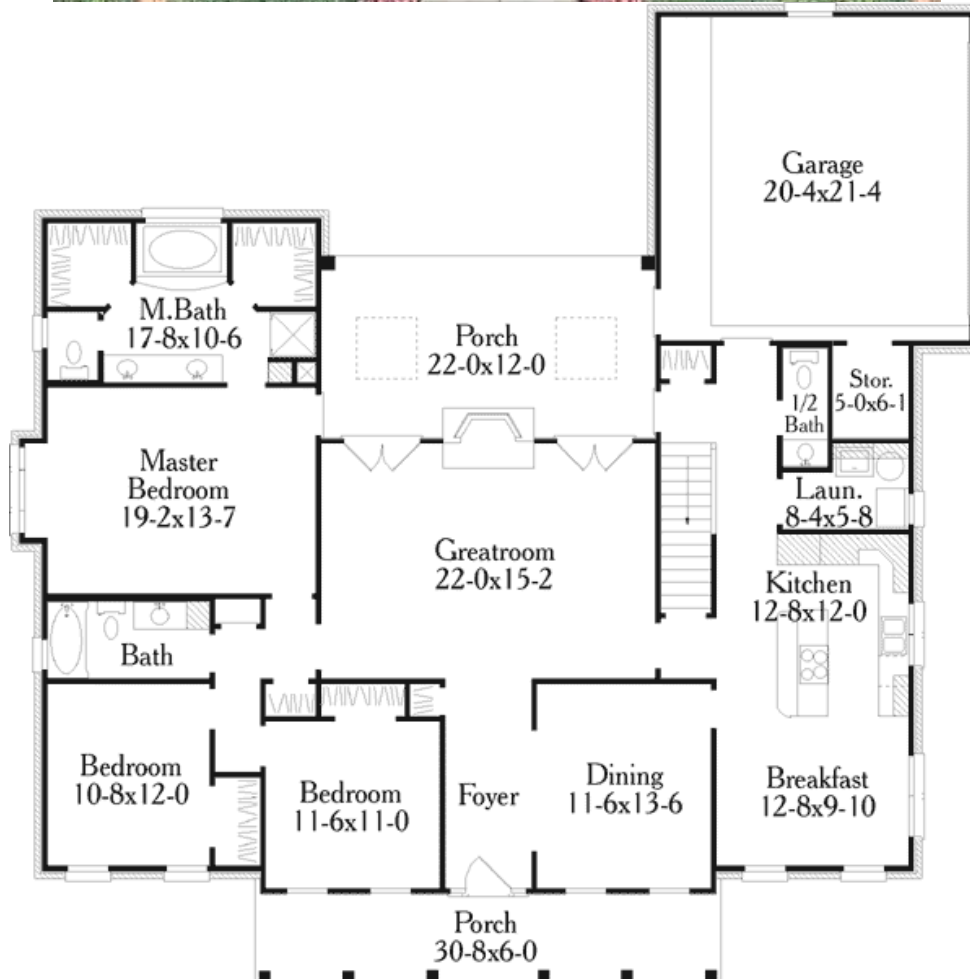

*Unrivaled Homes*  
2089 Houma

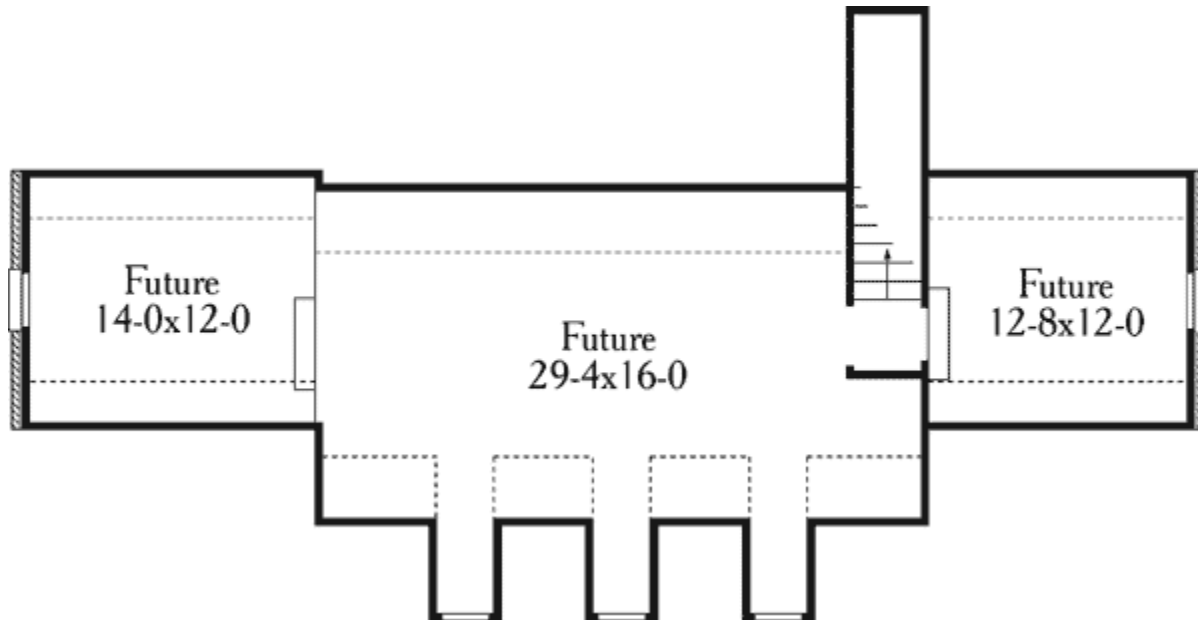



- **Total Living Area: 2089**
- Main Living Area: 2089
- Bonus Area: 878
- Garage Type: Attached
- Garage Bays: 2
- House Width: 63'10
- House Depth: 63'7
- Number of Stories: 2
- Bedrooms: 3
- Full Baths: 2
- Half Baths: 1
- Max Ridge Height: 29
- Primary Roof Pitch: 11:12
- Roof Load: 45 psf
- Roof Framing: Stick
- Porch: 448 sq ft
- FirePlace: Yes
- 1st Floor Master: Yes
- Main Ceiling Height: 9
- Upper Ceiling Height: 9